

ELEVATIONS LOCATED IN VERTICAL DATUM NAVD88.
 SOUNDINGS RECORDED @8:30AM
 LOW WATER LEVEL RECORDED @ -1.85

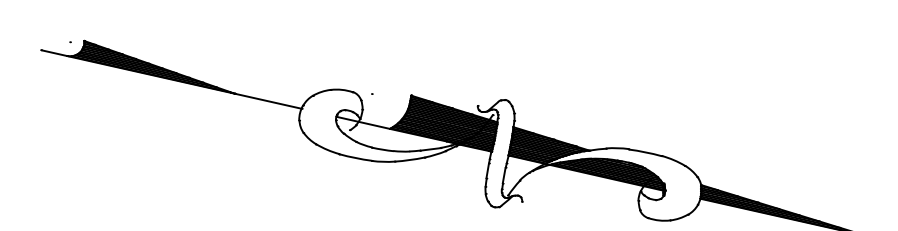

UNAUTHORIZED ALTERATIONS OR ADDITIONS TO THIS SURVEY IS
 A VIOLATION OF SECTION 7209 OF THE NEW YORK STATE
 EDUCATION LAW

COPIES OF THIS SURVEY MAP NOT BEARING THE LAND SURVEYOR'S
 OR EMBOSSED SEAL SHALL NOT BE CONSIDERED TO BE
 VALID TRUE COPY.

CERTIFICATIONS INDICATED HEREON SHALL RUN ONLY TO PERSON
 FOR WHOM THE SURVEY IS PREPARED, AND ON HIS BEHALF TO THE
 TITLE COMPANY, GOVERNMENTAL AGENCY AND LENDING
 INSTITUTION LISTED HEREON, AND TO THE ASSIGNEES OF THE
 LENDING INSTITUTION. CERTIFICATIONS ARE NOT TRANSFERABLE.

PREPARED IN ACCORDANCE WITH THE MINIMUM STANDARDS FOR
 TITLE SURVEYS AS ESTABLISHED BY THE L.L.A.S. AND APPROVED
 AND ADOPTED FOR SUCH USE BY THE NEW YORK STATE LAND TITLE
 ASSOCIATION.

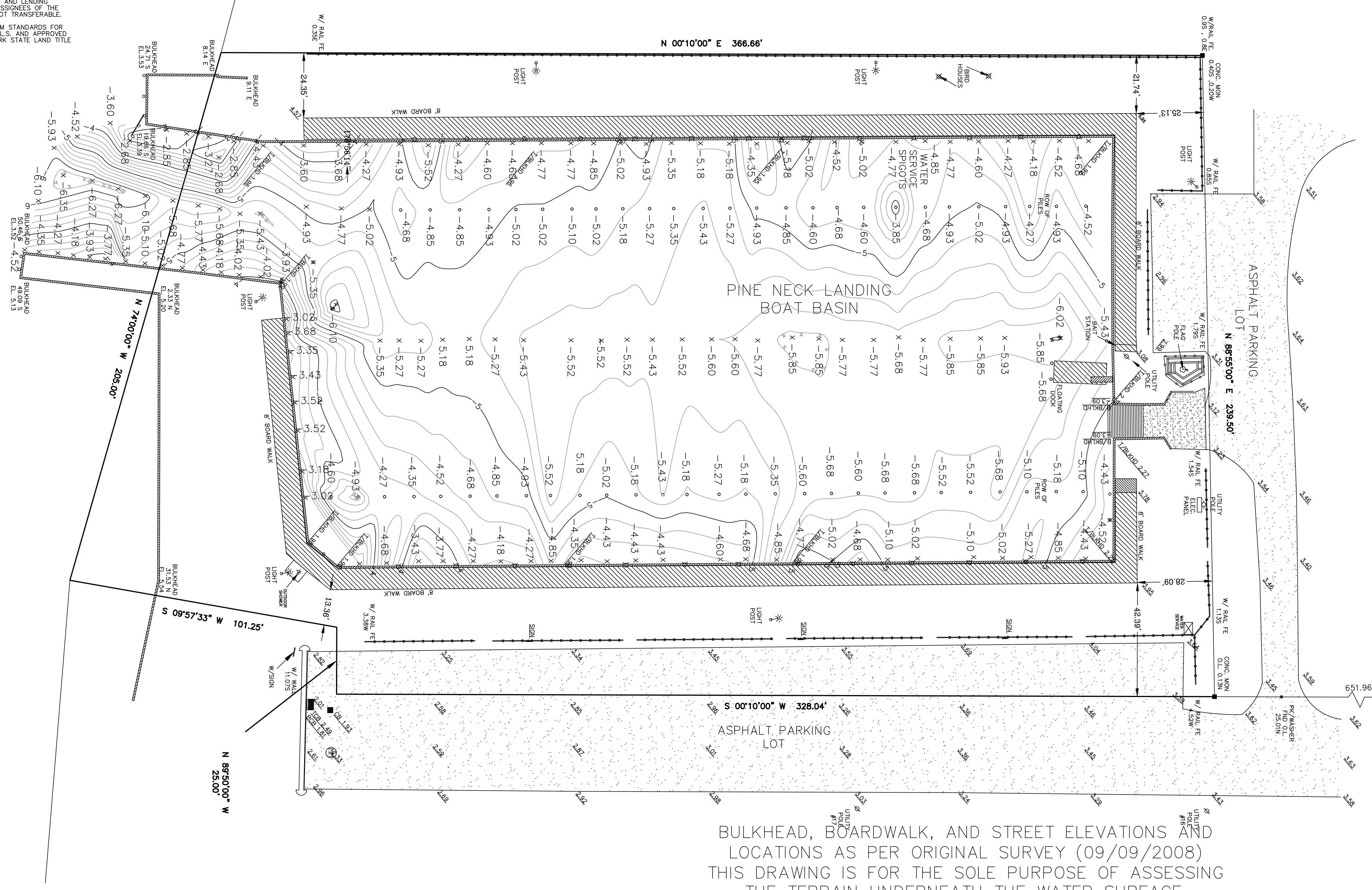

BULKHEAD, BOARDWALK, AND STREET ELEVATIONS AND
 LOCATIONS AS PER ORIGINAL SURVEY (09/09/2008)
 THIS DRAWING IS FOR THE SOLE PURPOSE OF ASSESSING
 THE TERRAIN UNDERNEATH THE WATER SURFACE.

No.	DATE	REVISION DESCRIPTION	BY	CH'D
10.	5/16/14	SOUNDINGS RECORDED AND REFLECTED ON DRAWING		
9.				
8.				
7.				
6.				
5.				
4.				
3.				
2.				
1.				



982 MONTAUK HWY, SUITE 6
 BAYPORT, NY 11705
 T-(631)654-3845 F-(631)289-1978
 mailbox@reddansurvey.com

SITUATED ON
 LANDING LANE EAST QUOGUE
 SOUTHAMPTON

TOWN OF SOUTHAMPTON SUFFOLK COUNTY, NEW YORK

PREPARED FOR PINE NECK LANDING ASSOCIATION			
TOPOGRAPHICAL SURVEY OF BASIN BOTTOM (Bathymetric Survey)			
DATE	JOB #	SCALE	PAGE
09/09/2008	08-127 PINE NECK	1" = 20'	1 OF 1